



# Data Logger LAN Stick Quick User Guide

DLS Version: 1.0



- Delivery Content**
- 1 pc LAN Stick
  - 1 pc Data Logger LAN Stick Quick User Guide

## Introduction

Data Logger LAN Stick is mainly used in inverters to realize simple and quick access to Internet. Users can easily check device information by logging in the monitoring center. The communication topology is as shown below:

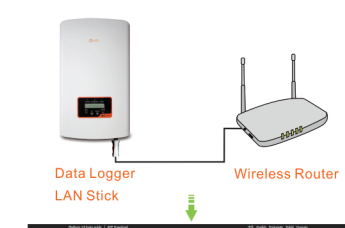

**Description of Symbols**  
To ensure normal use of the datalogger, before using the datalogger, be sure that:

- The connected wireless router can normally access to Internet;
- The communication address of the inverter MUST BE "01", which is default value.
- A computer is connected to this device for parameter setting.

## 1 Electrical Connection

Connect LAN Stick to the corresponding interface on the inverter. Solis-1P5K-4G is used as an example in this manual. Please perform relevant operations as indicated below:



- Data Logger LAN Stick Installation**
- Insert LAN Stick to COM port.
  - Fasten the LAN Stick.

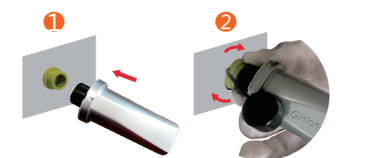

### NOTES

LAN Stick automatically obtains IP by default. If the network cable supports automatically obtains IP, please jump to "3." for APP registration. If network cable do not support obtains IP automatically, please continue to follow "2." for IP settings.

## 2 LAN configuration

Step 1: With a network cable to connect the computer and LAN Stick, right-click the computer icon in the lower right corner of the computer, enter the network and sharing center.



Step 2: Select the local connection options.

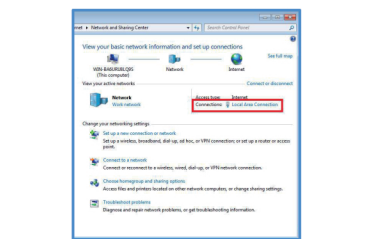

Step 3: Left double-click "Properties" into the "local connection status".

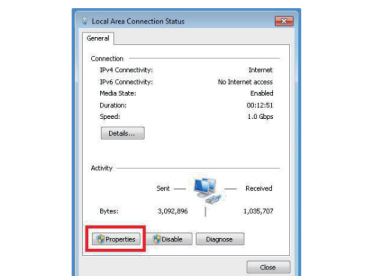

## 3 Create Solis monitoring account

Step 4: Left double-click: "Internet Protocol version 4 (TCP / IpV4)".

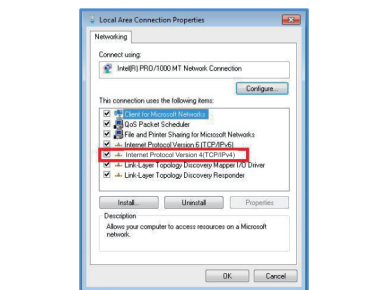

Step 5: While the computer's IP is configured as a static IP (as shown below).

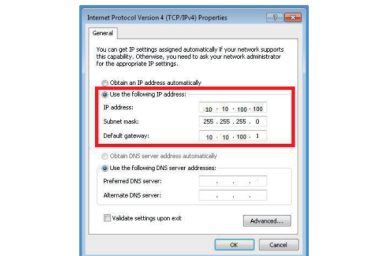

## 4 Create plant

Step 6: Enter 10.10.100.254 in the web browser, open the following configuration interface. Select the "Network".

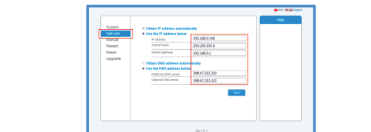

Step 7: Enter IP address, Subnet mask, Default gateway, Preferred DNS server and Optional DNS server for network cable. Then click the "Save" and "Restart" to restart the LAN Stick.

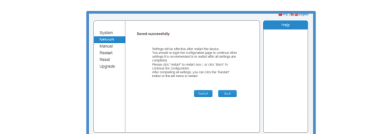

## 5 Distrubutor/Installer create plant

Step 1: Mobile phone scan the QR code to download the APP, or in the APP Store or Google Play search Ginlong Home or Ginlong Pro.



Step 2: Click on the "Register".

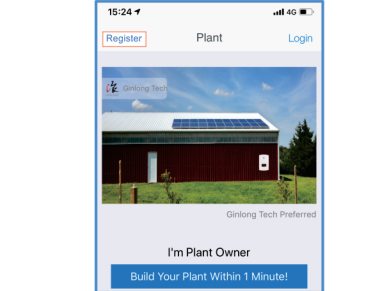

Step 3: Fill in the form as required and click the "Register".

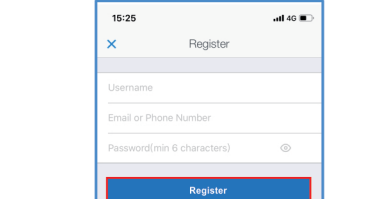

## 6 Link distributor/installer

Step 1: In order to easy manage to your plant. Select the plant and enter Intro. Click the "installer" or "distributor".

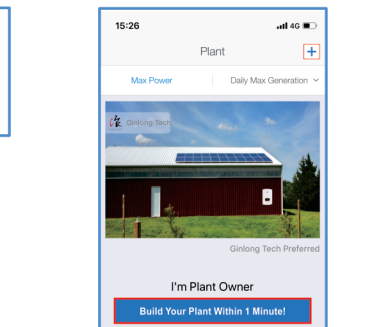

Step 2: Enter the SN of the datalogger. The datalogger SN can be automatically scanned by placing the purchased device bar code in the scan box. If you can't scan, you can also manually enter the datalogger SN (just enter the digital serial number).



Note: Please scan the SN number on the datalogger, not the SN number on the inverter.

## 7 Distrubutor/Installer create plant

Step 3: Enter the plant information. Then click the "Next".

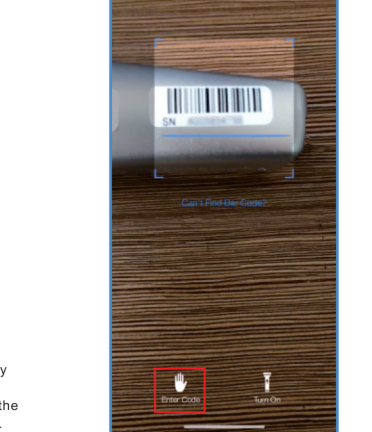

Step 4: Enter the plant name and contact information of the plant owner. Then click the "Done".



## 8 Link distributor/installer

Step 1: In order to easy manage to your plant. Select the plant and enter Intro. Click the "installer" or "distributor".

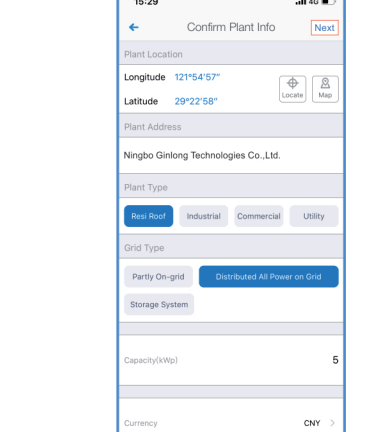

Step 2: Enter the company name of the installer or distributor. Then click the "Search".

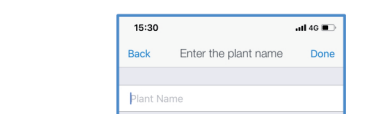

Step 3: Click the [Bind Distributor/Installer] and the plant will appear in your installer/distributor monitoring interface. (Note: your installer/distributor must have a Ginlong Pro account to appear in the search list)



## 9 Distrubutor/Installer create plant

In order to easy registration and easy manage, you can also let the distributor/installer register the plant, then Link it to you. Click the [+] and tell the "ID" to your Distributor/installer to build the plant for you. (Note: your Distrubutor/installer must have a Ginlong Pro account)

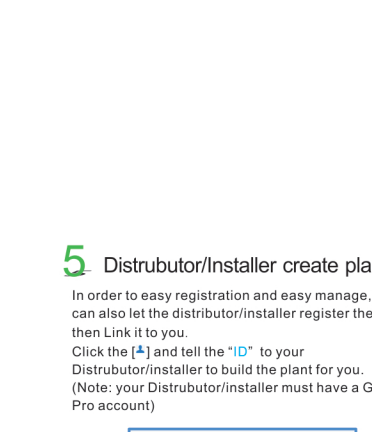

Step 3: Click the [Bind Distributor/Installer] and the plant will appear in your installer/distributor monitoring interface. (Note: your installer/distributor must have a Ginlong Pro account to appear in the search list)

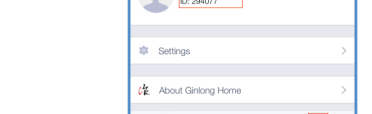

Step 3: Click the [Bind Distributor/Installer] and the plant will appear in your installer/distributor monitoring interface. (Note: your installer/distributor must have a Ginlong Pro account to appear in the search list)



## 10 Distrubutor/Installer create plant

Step 3: Click the [Bind Distributor/Installer] and the plant will appear in your installer/distributor monitoring interface. (Note: your installer/distributor must have a Ginlong Pro account to appear in the search list)

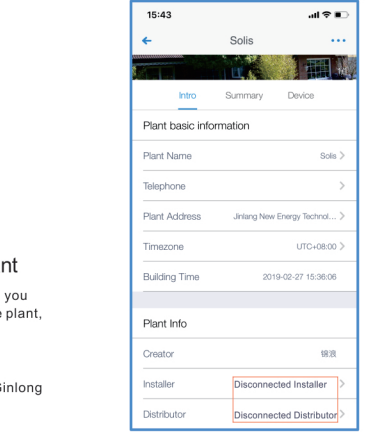

Step 3: Click the [Bind Distributor/Installer] and the plant will appear in your installer/distributor monitoring interface. (Note: your installer/distributor must have a Ginlong Pro account to appear in the search list)



Step 3: Click the [Bind Distributor/Installer] and the plant will appear in your installer/distributor monitoring interface. (Note: your installer/distributor must have a Ginlong Pro account to appear in the search list)



## 11 Distrubutor/Installer create plant

Step 3: Click the [Bind Distributor/Installer] and the plant will appear in your installer/distributor monitoring interface. (Note: your installer/distributor must have a Ginlong Pro account to appear in the search list)

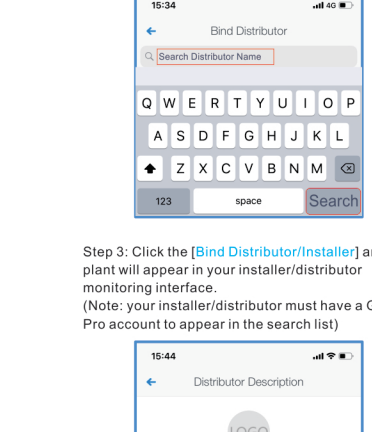

Step 3: Click the [Bind Distributor/Installer] and the plant will appear in your installer/distributor monitoring interface. (Note: your installer/distributor must have a Ginlong Pro account to appear in the search list)

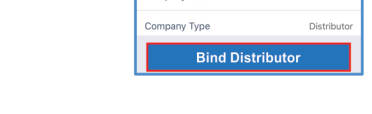

Step 3: Click the [Bind Distributor/Installer] and the plant will appear in your installer/distributor monitoring interface. (Note: your installer/distributor must have a Ginlong Pro account to appear in the search list)



**Contact**  
If you have any technical questions about our products, please contact us. Before contacting us, please confirm the following items:

- Equipment model
- Serial number of the datalogger
- Problem description
- Screenshot of the Status page in the configuration interface

**Ningbo Ginlong Technologies Co., Ltd.**  
No. 57 Jintong Road, Binhai Industrial Park, Xiangshan, Ningbo, Zhejiang, 315712, P.R.China.  
Tel: +86 (0)574 6578 1806  
Fax: +86 (0)574 6578 1606  
Email : info@ginlong.com  
Web : www.ginlong.com